Hunting for a bargain - look in the CLASSIFIEDS

CLASSIFIED
To Place Your Ad Call
352-8215

Copy must be in the TIMES-VIRGINIAN Office by 2 p.m. Monday.

RATES

Regular Classified Advertising, Cards of Thanks and Memorians - 14¢ per word, with minimum charge of $3.50.

Classified Display (Open Rate) - $3.50 per inch.

Classified Display, Contract A (50 inches per year) - $3.25.

Classified Display, Contract B (100 inches per year) - $3.00 per inch.

Legal Advertising, Public Auctions, and Resolutions - $2.75 per inch.

The following Classified Categories are available:

1. Air Conditioning
2. Antiques
3. Apartments
4. Appliances
5. Auto Repairs
6. Automobiles
7. Banks
8. Bicycles
9. Boats-Chartered
10. Boats & Motors
11. Building Contractors
12. Building Materials
13. Buildings
14. Business Opportunities
15. Campers
16. Campgrounds
17. Card of Thanks
18. Caterers
19. Clothing
20. Concrete
21. Condominiums
22. Dry Cleaners
23. Electric Contractors
24. Employment Wanted
25. Entertainment
26. Excavation
27. Extermination
28. Fabrics-Yarns
29. Farm Equipment
30. Farm Supplies
30A. Firewood
31. Fishing Tackle
32. Florists
33. Food
34. Funeral Homes
35. Garage Sale
36. Gas-Oil
37. Gifts
37A. Hardware
38. Heating-Plumbing
39. Help Wanted
40. Hobby Supplies
41. Home Furnishings
42. Homes Improvements
43. Homes
44. Insurance
45. Jewelry
46. Landscape Contractors
47. Lawn Mowers
48. Livestock
49. Lost & Found
50. Memoriams
51. Miscellaneous
52. Mobile Homes
53. Motorcycles
54. Musical Instruments
55. Nurseries
56. Office Supplies
57. Personal
58. Pets & Supplies
59. Photo Equipment
60. Posted
61. Poultry
62. Radio & Television
63. Real Estate
64. Resolutions
65. Restaurants
66. Rooms
67. Sand & Gravel
68. Savings & Loan Associations
69. Schools and Instructions
70. Seafood
71. Seeds & Plants
72. Service Stations
73. Services
74. Sporting Equipment
75. Stocks & Bonds
76. Trucks & Trailers
77. Wanted
78. Well Drilling
79. Yard Sale
80. Notices

3. Apartments

FOR LEASE/RENT: Two bedroom house with living room, bath, large kitchen with refrigerator and stove furnished. Oil heated with hook-ups for washing machine and dryer. Located 1/2 mile down Rt. 635 on right. $200.00 damage deposit, $200.00 monthly. PREFER COUPLES. Call 352-5713 anytime.
3/11-7 tfc

FOR RENT: One, one bedroom apartments for rent in town, no children, no pets--$160/month. Apply at Jim Nolen Real Estate Office, Lower Level Triangle Plaza.
3/11-14 ltc

LEE GRANT APARTMENTS
1 Bedroom Efficiency
2 Bedroom Town House And Garden Type Apartment
Wall-To-Wall Carpet
stove, refrigerator, water furnished
Security Deposit And References Required
CALL 352-8177
For Information And Appointment
4:30 p.m. til 9 p.m. Mon. - Fri.
1 p.m. til 3 p.m. Sat. and Sun.
Managed By
FOREHAND, INC.
847-7731
3/8-29-tfc

DOG WOOD APARTMENTS
1 - 2 - 3 BEDROOMS
Wall-to-Wall Carpet
Central Heat & Air
Water, Sewage, And Garbage Collection Furnished
Energy Efficient.
Community Room And Playground.
Call 352-5870 EHO
3/9-19-tfc

4. Appliances

FOR SALE: Gibson 15 ft. chest type freezer, 1 year old, excellent condition, $300. Call 352-2787.
4/11-14 ltc

6. Automobiles

Wanted To Buy Used Cars And Trucks
LAWSON FORD
Dealer Lic. No. 2
Phone 352-8221
6/5-23 tfc

CONCORD Service Center Exhaust System
Custom Pipe Bending
Concord, Va.
993-2782
"We Make Keys"
6/11-2 tfc

FOR SALE: 79 Ford F150 pickup, AM/FM, A/C, P/S and 81 Chevette, 4 speed, hatch back coupe, 30,000 miles. Call 352-5078.
6/11-14 2tc

FOR SALE: 1971 Chevrolet pick-up, long-bed, PS/PB, radio, new tires, good condition. Call after 6 p.m. at 352-5451.
6/11-14 ltc

14. Business Opportunities

LOCAL ROUTE FOR SALE. Collection only, no selling. Will net approx. $400 per week. Requires 3-4 hours per week. Will take $12,000 cash. Write, including your telephone number address with zip, Ms. Patricia Hodnette, AEC TECHNOLOGIES, P. O. Box 11427, Huntsville, AL 35814.
14/11-14 ltp

17. Card of Thanks

The family of Horace Alvin Phelps would like to thank their friends, neighbors, and relatives for cards, prayers, food, flowers, visits, and all acts of kindness shown us during his death. A special thank you to Rev. David Camden. May God bless each of you.
17/11-14 ltp

The family of June Starke Babcock would like to thank our friends and neighbors for the many acts of kindness shown us during our recent loss.
Your love and concern helped us through our bereavement and your thoughtfulness will always be remembered.
Babcock Family
Rosser Family
Helen Stratton
17/11-14 ltp

We would like to thank everyone for the flowers, money, food, prayers and all other acts of kindness shown during our time of sorrow.
The Family of James Haywood Martin
17/11-14 ltp

26. Excavation

J.L. MOORE AND SON
Road Grading and Surface Treating
Back Hoe and General Hauling
Farm Equipment For Sale
CALL 804-993-2521 Or 237-2355
26/4-25 tfc

30A. Firewood

FOR SALE: Mixed hardwood slabs, call 352-7458 -- Joe Brightwell.
30A/1024 tfc

FOR SALE: Firewood slabs, cut-up, $25.00 a pick-up load. Call 248-6215.
30A/10-31 2tc

FIREWOOD FOR SALE: Green hard wood--round or split, $30.00 for a 8 ft. pick-up load. Call 352-5606.
30A/11-7 4tc

33. Food

OYSTERS
Unwashed - Selecits
Gallon - $32.00
Quart - $8.50
Bushel - $24.00
Half Bushel - $14.00
Call Moose Lodge
352-2865 or 352-8246
Before Nov. 16
Pick Orders Up At The MOOSE LODGE
On Nov. 20.
33/11-14 ltc

FOR SALE: 1/2 Angus steer, grain-feed, frozen cut and wrapped, 300-350 lbs. hanging weight at $1.35 per lb. Call 352-5550.
33/11-14 ltp

SALVAGED CAN GOODS
Drive A Little And SAVE A LOT
Take Rt. 24 to Rt. 627, turn right, go 1 mile past DAIRY FARM ON LEFT
Wed., Thurs., Fri. 4-6 P.M.
33/11-3 EOW

We Have It Made In Virginia.

37. Gifts

GIFTS
CABBAGE PATCH KIDS
Gizmos - Rag Dolls
Handmade Crafts
Souvenirs
And More
AT
LEE-GRANT MOTEL GIFT SHOP
37/10-10-11tc

38. Heating-Plumbing

For Your Plumbing Needs Call
TORRENCE Plumbing, Inc.
Rt. 1-Concord, Va.
Phone 352-2171
38/1-3 tfc

39. Help Wanted

GOVERNMENT JOBS. $16,559 - $50,553/year. now Hiring. Your area. Call 805/687-6000 Ext. R-3000.
39/10-31 4tc

TEXAS OIL COMPANY needs mature person for short trips surrounding Appomattox. Contact customers. We train. Write K.E. Dickerson, president, Southwestern Petroleum, Box 789, Ft. Worth, TX 76101.
39/11-14 ltp

42. Homes Improvements

RESIDENTIAL REPAIR
FRED C. CARTER
352-7895
No job too large or too small. If there's a problem, inside or outside your house, We Can Fix It! Repairs reasonable, no charge for estimates. Don't Wait, It Gets Worse.
CALL 352-7895 NOW
AFTER 5 p.m.
42/10-10-tfc

BUILDING OR REMODELING - Additions, garages, new homes, wood & concrete decks, flues, insulation, storm windows, and doors, vinyl and aluminum house siding, seamless gutters, trim on brick homes, sheetrock, shingles, painting, trailer additions and underpinning. Experienced building of FHA, VA, UHDA & Conv. loans. Call anytime 352-5620 or 352-8305. We are open until 1 on Sat. to serve you. Call or come by for free estimates.
Financing Available
APPOMATTOX HOME IMPROVEMENT
Church Street
42/8-25 tfc

ALUMINUM AND VINYL SIDING - Storm Windows and Doors. Many years' experience. Financing available. For details without obligations call Phillip Kitchen, DILLWYN HOME IMPROVEMENT COMPANY, 969-4017.
42/3-10 tfc

43. Homes

FOR SALE BY OWNER: 3-bedroom house with living room, patio, kitchen-dining, 2-car garage, 1 bath, wall-to-wall carpet, dish washer, flue for a stove, wired for heavy duty hook-up for washer & dryer, located on Lombardy St. Priced at $43,000. Call 352-5978.
43/10-31 3tc

FOR RENT: 8 room house, (all on one floor), one mile from town, central heat, central air. Call 352-5072.
43/11-14 ltc

ORIGINALLY PRICED AT $49,500, REDUCED TO $42,000. FOR SALE BY OWNER!! REDUCED!! 3 bedroom, 1 1/2 bath, dining room, living room, family room, kitchen, garage, good landscaping, near high school, in county, Evergreen Ave., Appomattox. Call 352-5522 or 352-5314 to see. PRICE REDUCED TO $42,000. Available for immediate occupancy for qual. buyer.
43/8-22 tfc

HOUSE FOR RENT: 5 bedroom ranch, 2 full baths, $350. a month plus 1 month security, call 352-7833.
43/11-14 ltc

FOR RENT: Clean house in Vera, two bedrooms, 1 bath, $250. per month. Call Bill between 9 a.m. and 2 p.m. at 1-993-3404.
43/11-7 2tc

45. Jewelry

FOR SALE: Man's wedding ring, Keepsake $50.00, size 9. Call 352-7901.
45/11-14 ltc

49. Lost & Found

LOST: Black, male Cocker Spaniel, lost around the Appomattox Fire Dept., has a collar with I.D., REWARD OFFERED. Call 352-7138 day or 352-5354 night.
49/11-14 ltc

51. Miscellaneous

FOR SALE: Ladies coat, size 12 petite, $30.00; Patch-work design leather jacket, size 16, $20.00; 2 table lamps $5.00 and $8.00, all like new. Call 352-5198.
51/11-14 ltp

FOR SALE: Church pews, 15 ft. long, solid oak with gold cushion, excellent condition. Call 352-7817 or 352-8852.
51/11-14 ltc

FOR SALE: 10-speed bikes. One Ladies/Girls one Men/Boys. Both in excellent shape. Great Christmas gifts. $65.00 each, or both for $125. Call 352-8512.
51/11-14 ltc

"ARTIFICIAL LIMBS" Free evaluation of your present prosthesis. Orthopedic Appliances, orthopedic and custom molded shoes. Veterans, Medicare, Vocational Rehab, other insurance. Lynchburg Orthopedic Lab, Inc., 1919 Thomson Drive, Lynchburg, Va. 24501 804-846-1803.
51/11-14 ltc

YE OLDE CHIMNEY SWEEP
Now's the time to get ready for old man winter
Call for FREE Estimates
248-6977
After 4 p.m.
Ask For
Ricky Baldwin
51/8-15-tfc

FOR SALE: Steel projected and double hung windows w/glass. Various sizes, excellent for odd and end jobs and green houses. Call J.E. Sears & Co. 352-7136.
51/11-30 tfc

Particle Board
Storage
Shelving-Any Width
1/4 Cost of Wood
Vinyl Carpet Runner
White Rock
Real Butcher Block
Maple Tops-Up To 1½ x 36" x 60"
Kindling Wood
CALL
J.E. SEARS & CO. INC.
352-7138
51/1-25-tfc

BRIGHTWELL PAINTING CO.
Residential
Commercial
Call For Free Estimates
352-7458
Joe Brightwell
51/3-29-tfc

FEED, SEED
FERTILIZER,
FARM MACHINERY
BLEMISH TIRES ARE HERE!
WOODSPLITTERS FOR RENT
BARB WIRE
$27.95 A Roll
CIRCULAR HEATER BLOWER FOR SALE
BIG SALE
LOCUST GROVE FARM SHOP
Highway 641
Appomattox, Va.
Call 3522-8940
51/10-31-1tc

FOR SALE: Sorghum molasses, white Pekin ducks, call 352-8479.
51/11-14 tfc

30 - 50 % OFF
MINI-BLINDS
PLEATED SHADES
VERTICLE BLINDS
WOVEN WOOD
Order Your Custom Window Treatment In Time For The Holiday.
Campbell-Payne Home Center
2308 12th Street
Lynchburg, Va.
846-2400
51/11-7-4tc

P.K. BROWN STUDIO
542-5049
Copy and Restore Old Pictures.
If no answer, call back at night
51/10-17-tfc

PARKER TRACTOR & AUTOMOTIVE REPAIR
Used Tractors For Sale
Hyd. Repair, Welding, Field Service
Call 352-5618
Route 3
Appomattox, Va. 24522
51/10-3-tfc

FOR SALE: Ladies leather jacket, size 8, like new $50.00; light fixture with 5 lights, call 352-5492.
51/11-14 ltp

FOR SALE: Refrigerator/freezer, dinette set, call 352-8149.
51/11-14 ltc

FOR SALE: Girls Winnie the Pooh coat, size 3T, excellent condition, stroller and teddy tod. Call 352-7291.
51/11-14 ltc

52. Mobile Homes

FARMVILLE MOBILE HOME SUPPLIES
Parts & Service
Towing & Set-up In Service
Call 392-4044
52/5-9 tfc

FOR RENT: Two bedroom trailer for rent, completely furnished, utilities included. Lee-Grant Trailer Park, call 352-5234.
52/11-14 ltc

FOR RENT: Two bedroom trailer, furnished or unfurnished, located in Spout Spring on Rt. 703, call 352-5434 or 352-5126.
52/11-14 ltc

FOR RENT: Two and three bedroom mobile homes for rent, call 352-5646 day or after 6 p.m. 352-8009.
52/11-14 ltc

FOR SALE: 1978, 12 x 60, Oakwood Mobile Home, 2 bedroom, call 352-7087.
52/11-14 ltp

Worth a trip to Lynchburg to find out why Bennie's Homes hardly ever loses business to a competitor? See our huge selection of "best buys" in every price range. Brand names like Marshfield, Sterling, Fisher, Skyline, Kemberly, Scott, Brigadier, and Champion. 6 double-wides on display, 14 wides galore, and several clean, pre-owned homes. Call (804) 239-0365 (collect) to find out why there's always a Better Buy at Bennie's Homes. 29 South, Lynchburg. (DL 0507)
52/10-17 EOW

FOR SALE: 12 x 60 Mobile Home with addition connected to Log Cabin, carport, located on 1.65 acres land 4 1/2 miles from town. Call 352-5078.
11/14 2tc

53. Motorcycles

FOR SALE: 1976 Yamaha, good condition Call 352-7709.
53/11-14 ltc

54. Musical Instruments

FOR SALE: Conn Prelude Organ, Model 312, Type 2 in excellent condition, just been tuned, would be excellent for a church or home. If interested call 352-8739 after 5 p.m.
54/11-14 ltc

PIANO FOR SALE: Repossessed spinet and console pianos-low balance owing-can be seen locally-Write: Credit Manager, P. O. Box 8976, Richmond, Va. 23225, 804/231-4202.
54/10-31 4tc

56. Office Supplies

POSTED SIGNS AND HUNTING PERMISSION CARDS.
APPOMATTOX OFFICE SUPPLY
Lower Level
Times-Virginian Newspaper Building
CALL 352-2555
56/11-14 ltc

58. Pets & Supplies

FREE: Two male puppies, mother is registered Springer Spaniel, call 352-5291 after 5 p.m.
58/11-14 ltc

PUPPIES FOR SALE: 2 Toy Poodles, 1/2 Shih Tzu and 1/2 Miniature Poodle, 4 males and 1 female. Call 352-2559.
58/11 7 ltc

FREE kittens to good home. Call 352-7232 after 5 p.m.
58/10-24 ltp

62. Radio & Television

SATELLITE Antenna Systems
Receive:
-Between 80 and 100 channels
-sports, movies and general programming
-pictures clearer than most regular local channels
Purchase with NO down payments and up to 6 years to pay.
3 Year Warranty Available
APPOMATTOX ELECTRONICS
22 Main Street
352-8779
62/2-8 tfc

SALES & SERVICE
Authorized Dealers For
ZENNITH
FRIGIDAIRE
& AMANA
MICROWAVES
TELEPHONES & ACCESSORIES
Western Union Service
APPOMATTOX Electronic Service
22 Main St.-Appomattox
352-8779
62/10-21 tfc

63. Real Estate

FOR SALE: House and approx. 1 acre, new bath, 2 bedroom, kitchen, new pump completely remodled on Rt. 24 at Vera. $28,500. Call 352-2568.
63/10-31 4tc

Real Estate wanted for sale in and around Appomattox County. Call Strout Realty 352-7833.
63/2-8 tfc

FOR SALE: Nice little home located 4 miles from town with 5 acres of land, lots of shade trees, in good neighborhood. Priced to sell $32,500. Call 352-8190.
63/11-14 ltc

73. Services

Small Bulldozer for hire (with operator)--No job to small--FREE estimates. Call John Hatch at 352-5637.
73/10-31 4tc

Authorized Dealer For
HOMELITE, POULAN and STIHL Power Saws
Also
SNAPPER Lawn & Garden Line
Parts & Service
TANNER'S Repair Shop
Concord, Va.
993-2284
73/3-17 tfc

SHOEMAKERS PAINTING SERVICE
10 Years Experience
Discounts For 55 & Over
CALL
WAYNE SHOEMAKER
AT 352-2696
73/10-3-tfc

Will tutor 7th and 8th grade math, and Algebra. Call 352-2817.
73/11-14 ltc

APPOMATTOX Telephone Service
Sales, Installation, And Repairs
Good Selection Of Telephones
CALL TODAY
352-5986
George P. Wooten
73/11-7-tfc

Will tutor French. Call 352-2817.
73/11-14 ltc

Let The
SECRETARIAL SERVICE
DO YOUR TYPING
CALL
SARAH SUMMERS
1-933-4446
after 6 p.m.
73/11-14-1tc

74. Sporting Equipment

GUNS
Largest Selection of Guns in Central Virginia
Smith & Wesson
Ruger
Winchester
Savage
Colt
Dan Wesson
Remington
Browning
Many Others
Guns bought, sold, traded
ACE HARDWARE & GUN STORE
Forest Plaza West
Old Forest Road
Lynchburg
384-2490
74/9-18 tfc

77. Wanted

WANT to buy, Saw Logs, call 993-2222 between 8 a.m. til 4:30 p.m.
77/11-14 ltc

Anyone interested in buying or selling AVON please call Carolyn. Call 352-5862.
77/11-14 2tp

I will keep children in your home or mine, or will care for elderly people also, in my home or yours. Call 352-5412.
77/11-14 ltp

WANTED: Teacher would like to keep young children in her home. Call 352-7801.
77/11-14 ltc

78. Well Drilling

FRED JONES WELL CO.
No Water-No Pay
Phone 352-7872
Appomattox, Va.
78/1-3 tfc

FALWELL WELL CORP.
Well Drilling
Pump Installation,
Water-Treatment System
For
Commerical and Residential
Use with FREE water Analysis
846-2737 Day
929-4719 Night
DRAWER 11409
Lynchburg, Va. 24506
78/1-3 tfc

BAXTER WELL DRILLING
AUTHORIZED STA—RITE PUMP DEALER
Mobile Home Installation
DAY OR NIGHT
CALL 993-2530
78/11-1 tfc

79. Yard Sale

GARAGE SALE: Sat., Nov. 17, 8 a.m. til 1 p.m. One mile on Rt. 26. Misc.--VCR--Clothes--Rugs.
79/11-14 ltp

CARPORT SALE: Sat., Nov. 17, 9 a.m. til 12 noon at 216 South Church Street. Woman, Mens clothing, girls clothing size 8, shoes, lots misc. Rain or Shine.
79/11-14 ltc

Buy, Sell, Rent Call 352-8215

80. Notices

REVENUE SHARING ACTUAL USE REPORT

All citizens are hereby notified that General Revenue Sharing Fund Actual Use Report for the Town of Appomattox is available for public inspection.

The report and supporting documentation from which the report was prepared are on file at the Town Office, from Monday thru Friday, 9:00 until 5:00 p.m.

W. R. Britton, Jr.
Treasurer
80/11-14 ltc

AD NETWORK CLASSIFIEDS
These ads reach over a million Virginia readers for only $150 ask this newspaper for more information.

ABC LOG-SPLITTER Components, 4" x 24" Cylinder $99.00, Valve $35.00, 2-Stage Pump $99.00. Other items. Dealers Wanted. 2347 Magdelena, Cincinnati, Ohio 45231. Call 513-825-3222.
van 46/11-14

SNOOZE YOU LOSE-Don't miss this incredible opportunity to build a lifelong income of $10,000 plus monthly. International company seeking serious individuals willing to work. 804-355-1596.
van 46/11-14

Drive a great bargain in the Want Ads. Call 352-8215

Parent visits set

The faculty and administration of Appomattox County High School invites parents of students and interested community members to visit the school on Friday, Nov. 16.

This is an opportunity to see classes in session and become more aware of the total curriculum.

At noon the principals will meet with parents for a luncheon. A tour of the school and a curriculum overview will be presented. If you can visit Nov. 16, please notify the school (352-7146) so arrangements can be made with appropriate teachers.

Also, everyone is reminded of parent/teacher conferences scheduled for Monday, Nov. 19 from 1 to 5 p.m. It is hoped that all parents will take this opportunity to come to school and discuss the progress of their children.

WANTED TO BUY
LOGS DELIVERED TO OUR MILL
TIE LOGS — SAW LOGS
TOP PRICES PAID
WE ARE NOW BUYING #1 GRADE:
RED OAK, WHITE OAK & POPLAR
LOGS 13" & UP
FOR MORE INFORMATION
R. S. BURRUSS LUMBER CO., INC.
248-6101 or
DAVE SANDMAN AT 248-6683

INSTRUCTION
LEARN TO DRIVE
AS SEEN ON TV
NOW TRAINING ON DOUBLE-TRAILERS
NO EXPERIENCE NEEDED! We train MEN and WOMEN. No need to quit present job. Full or Part-time training. DOT Certification. Placement Dept.
ALLIANCE
Call Toll Free Anytime
1-800-334-1203

NEW LISTINGS

Beautiful 28 Acre Farm With 3 Bedroom Home. Mostly Open With 1 Acre Pond & Long Road Frontage. Priced For Quick Sale At $49,500.

39 Acres, Well & Septic On Property. 10 Acres Open. Property Has Deeded Right Of Way. Priced At $29,500.

WE LIST - REP. + SELL NATIONWIDE
WHEN IN DOUBT - CALL STROUT
STROUT REALTY
"ALL ACROSS AMERICA"
APPOMATTOX, VA.
OFFICE
352-7833
John Ackerman
Broker-In-Charge

This Beautiful Log Home Can Be Yours!

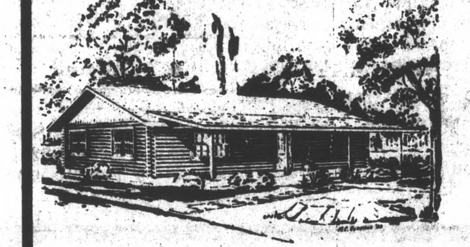

$39,900
Fall Special
2 Bedroom, 1 Bath – 1,026 sq. ft.
"COMPLETE ON YOUR LOT"
Offer Good 'Til Oct. 31, 1984
D & P LOG HOMES
Williamsburg, VA.
For Additional Information Call: 564-3044

Century 21

COUNTRYSIDE REAL ESTATE, INC.
HWY. 460-APPOMATTOX, VIRGINIA 24522
352-2318
SALES ASSOCIATES:
H. W. (Billy) Conner - 352-7331

PAT COWAN
BROKER
352-2170

WE WANT YOUR PROPERTY IN OUR LIST OF HOMES
Put A Sold Sign In Your Yard By Putting The GOLD TEAM To Work For You.

EVERGREEN
Brand new 3 bedroom, 1 bath home for **rent** or **sale.** Full Basement, nice lot with trees. Call agent for appointment to see. Listed $42,500.00.

PRICE REDUCED $10,000
Originally listed $79,000.00 and now listed for $69,000.00; this lovely 3 bedroom, 2 bath split level with 2272 sq. ft. of living space is only minutes from town and stiuated on large 2 acre wooded lot. The home is only 6 years old, has a heat pump, and a big family room with fireplace. Fantastic value!

SPOUT SPRING
Rent or **Buy** this spacious 4 bedroom, 2 full bath ranch with washer, dryer, range, refrigerator, dishwasher, and woodstove included. Immaculate condition and sitting on 5 wooded acres. Listed $56,900.00.

LAND - LAND - LAND
Three tracts consisting of 19, 21, and 27 acres. Some wooded, some open and all bordering on South fork of the Appomattox River. Consider these separately or together. Contact listing agent for plat and details.

REALTOR MLS Each Office Is Independently Owned and Operated.

OWN THIS THREE BEDROOM HOME FOR
$32,000.00

COMPLETE TURN-KEY JOB!
5% DOWN TO QUALIFIED APPLICANTS
THIS IS A HOUSE, NOT A DOUBLE WIDE
COME SEE US BEFORE YOU BUY.
FOR MORE INFORMATION AND APPOINTMENT CALL
D. S. NASH CONSTRUCTION CO.
Phone 352-2366 Office 352-8784 Home
APPOMATTOX, VIRGINIA

Count on the Classifieds to Do the Job

Read The Times-Virginian

NEW LISTING

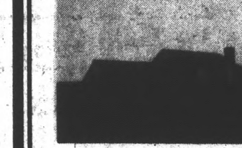

4 BR, 3 baths, 2190 s.f., LR, DR, Large Den W/FP, Dbl. carport, Excl. area near town. $79,900.

Brand New Rustic 4 BR home, 2 baths, 2690 s.f., secluded 50 wooded ac. $79,500.

Rt. 656 - Gladwood Estates - Lovely 3 BR Tri-Level, 2 baths, 1800 s.f. on .75 acres. $67,900.-

Nice location w/1,535 s.f. on large lot, 3 BR, 2 baths, den w/FP, appliances included. $59,950.

Brick 3 BR on 1.3 ac. lot N/high school. 1,485 sq. ft. - large rooms. $49,500.

Built in '83 w/beautiful HW floors, full walk-out basement, 3 BR, 2 baths, St. Rt. 703 - $66,900.

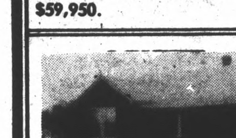

Nice Starter Or Retirement home - 2 BR - 1,278 sq. ft. on 1.4 ac. - Enclosed back porch. Nice neighborhood - $32,500.

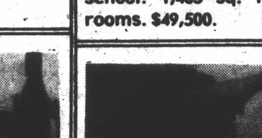

2 BR, 1 bath, 1,565 sq. ft. - 2 ac. large garden area, Rt. 600, Pamplin. $35,000.

3 BR, 1 bath, 1,528 sq. ft. .222 ac., family rm/wood deck. Town, Annie Street. $43,000.

Modern Shop 36' x 50'

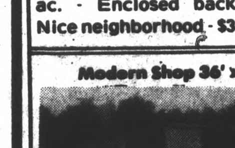

Insulated On Concrete - 15' H. W/18' Door. Wood stove, well, 12 ac. 400' frontage on Rt. 604. $37,500.

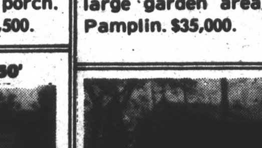

Hunter's Special - Secluded 38.6 ac. woodland w/700' frontage on James River. Cabin w/780 s.f. $39,500.

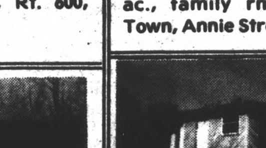

Handyman's Special unfinished Rustic Style Home on 5 ac. Pasture, very secluded. $21,500.

CALL FOR FREE BROCHURE with over 75 listings (Lots-Land Parcels-Farms)

REAL ESTATE SALES
Appraisals, Management Service

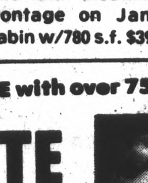

JIM NOLEN
BROKER
352-5500

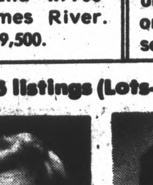

PAIGE NOLEN
REALTOR
352-5500

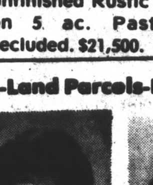

PEGGY ROMANAC
REALTOR
352-2727

JIM NOLEN ASSOCIATES, INC.
P.O. BOX 957 - APPOMATTOX, VA24522
(Located in Lower Level, Triangle Plaza)
OFFICE PHONES:
804/352-7400/7300

AUCTION
Saturday, Nov. 24, 1984 - 10 a.m.
FARM EQUIPMENT, ANTIQUES AND HOUSEHOLD
Estate of the late Claude Irvin Martin, Sr.
Route 2, Concord, Va. - Appomattox County

DIRECTIONS: From Town of Appomattox travel Route 26 North 8 2/10 miles to Route 611 (Lime Plant Road) 1 mile on 611 to 683 travel 2 6/10 miles on 683 to Route 605 Turn left travel 3 7/10 miles on 605 to private road on right.

Farm Equipment To Be Sold At 10 a.m.

Ford 641 Work Master Tractor (good running condition); Oliver 60 Tractor (running condition); New Holland 273 Hayliner Square Baler; Rubber tire farm wagon w/body; Dearborne 211 post hole digger; 6 ft. Cut-A-Way Disc, 3 pt. hitch; One Row Cultivator, 3 pt. hitch; 12" 2-bottom plow, 3 pt. hitch; Dearborne 6 ft. Cycle Mower; Black Hawk one row corn picker (pull type); Grain Drill, 13-Spout (Iron Wheels); 2-Wood Saws, 3 pt. hitch; One Row Cole Corn Planter converted to 3 pt. hitch; Poulan Super 25 Chain Saw, 16" bar (used approx. 2 hours); Stihl O15L Power Saw w/14" Bar; Snapper 7 HP Riding Lawn Mower

CARS

1976 Chevrolet Chevette, 4 cylinder, 2-door Sedan, 56,000 actual miles; 1968 Ford LTD, 4-door; 1969 Pontiac, 2-door; Invader Slide-In Camper for 8 ft. body; 7 Cars For Parts Only; 4 Boat Motors, 3½ to 7 HP.

GUNS TO BE SOLD AT 12 O'Clock

Ithaca 20 gauge, Model 37, Featherlight pump shotgun, 26" barrel; Mossberg 12 gauge, Model 500AB pump shotgun, 28" barrel, 3" chamber; Hopkins-Allen 12 gauge double-barrel shotgun, 28" twist barrels (hammer); J. Stevens 12 gauge double barrel shotgun (hammer) 30" barrel; Stevens 12 gauge, Model 311 double barrel shotgun, 28" barrels; Revelation 410, Model 350 single barrel shotgun, 26" barrels; Marlin Model 336, 30-30 Cal. Leaver Action Rifle; Marlin, 22 Cal. Leaver Action Rifle; Regent 22 Cal. Pistol w/short barrel & holster; Iver-Johnson Model 57 pistol w/6" barrel & holster; Daisey Model 880 B-B R-77Cal. Pellet Gun; Gun Cabinet open face, holds 8 guns.

ANTIQUES & HOUSEHOLD

Victorian 4 Piece Bedroom Suite - Consisting of Bed, Headboard w/carvings & moldings, 7'1" tall, walnut - Dresser w/marble top wooden acorn pulls on drawers, circle top framed mirror w/carvings, 2 What-Not shelves & drawer boxes - 48" wd., 22" deep, 93½" tall overall - walnut - 3-drawer bureau chest, marble top wooden acorn pulls 42½" wd., 18" deep, 35" tall - walnut - wardrobe w/molded head & carvings molded flat panel insert doors, 2-bottom drawers, 53" wd., 19" deep, 8'5" tall, overall walnut (This suite will be offered as a single unit and also offered as a complete 4-piece suite.) (Early 1800's)
Set of Towle Sterling Silver Service For 8/w matching serving pieces. Rose Solitary Pattern; Pair of Pronged Sterling Silver Candlelabra (Towle)
Assorted Oil Lamps; Oak highback bed w/molded head & foot & carvings; Eastlake Style Bed w/fancy carvings (headboard 6'11" tall); Oak Wardrobe, molded head, 2 flat panel doors, 2 bottom drawers; Oak Molded Framed Mirror, 32" wd., 58" tall; Oak Dresser w/oval swinging mirror; Edison Victrola w/oak cabinet; 3 Sectional Mirror; Upright piano; Pump Organ (needs repair); 3 piece Dining Room Set w/table, sideboard, & server (1920's); Hall Rack w/seat & bevel mirror; Assorted Prints & Frames; Arm Rocker; Oak Dresser w/mirror; Assorted Stone Crocks & Jugs; Old Washboard; 5-piece Bedroom Suite (modern); RCA 19" B&W portable TV; Frigidaire 20 Food Freezer, chest type; Maytag Food Freezer, chest type; Hotpoint Food Freezer, chest type; Westinghouse Automatic Washer; Westinghouse 30" Range; Kalvinator Refrigerator (old model); Electrolux Vacuum Cleaner (less than 1 year old, like new); Englander Wood Stove w/blower.

NOTE: The Martin Family Has Permitted Me To Put Approximately 20 Items Of Mrs. Sallie Thornhill McFaden, Lynchburg, Va. In This Sale.

LIST AS FOLLOWS: China Cabinet top setting or buffet; Small Carnival Candy Dish (signed); Day Bed; Small Wardrobe; Small Turn Post Bed; Cushion Chair & Stool; Oil Lamp; Table & 4 Chairs, laminated top; KeroSun Heater; Dresser w/mirror; Cold Spot Air Conditioner, 110 volt; Assorted China; Quilt; Old Cedar Chest.

Americana House Trailer, 66 Model, 10 x 40, Furnished.
This house belongs to the son of Mr. Martin and will be sold on its location at the conclusion of the auction as listed above (approx. 3 p.m.). House is located in the proximity of this auction site.

SALE CONDUCTED BY:
FRANCISCO AUCTION CO.
Route 3, Dillwyn, Va. 23936 - PHONE 983-2578

HOMEOWNERS
CONSOLIDATE YOUR BILLS

REDUCE YOUR MONTHLY PAYMENTS
BAD CREDIT? TURNED DOWN?
LOAN REJECTED BY OTHER INSTITUTIONS?
"Miss Cash"
1st, 2nd and 3rd Mortgages • Pay Installment Loans • Stop Foreclosures • Residential Loans • Home Improvements • Up to 90% of Appraised Value
Fast and Friendly Service on Miss Cash™ loans
24 Hour Approval
Call Now! Guaranteed Approval With Sufficient Equity
"We Are Problem Specialists"
Bad Credit • Age • IRS • Low Income • Bankruptcy • Divorces • Judgements
LANDBANK
EQUITY CORPORATION
Complete Phone Application
Lynchburg, Va. - 237-0170
M-F 8:30-6
Saturday 9-1

SPECIAL COMMISSIONER'S SALE
PUBLIC AUCTION

By virtue of Decree entered by the Circuit Court of Appomattox County, Virginia in the Chancery cause in the short style of Florence Craigway David, et als v. Jack Craigway, et als, the undersigned will offer for sale the hereinafter described real estate in Stonewall District of Appomattox County, Virginia.

SATURDAY, NOVEMBER 17, 1984 at 10 a.m.
ON THE PREMISES

That certain tract of real estate located in Stonewall District of Appomattox County, Virginia, a short distance from Springfield Baptist Church of Appomattox County, Virginia, fronting on State Secondary Road 654, containing approximately 37.80 acres, this being a sale by the boundary and not by the acre, with approximately 35.82 acres lying on the North side of Route 654 and approximately 1.98 acres on the South side of Route 654, adjoining the lands of Chesapeake Corporation, James and Priscilla Ferguson, and lands formerly owned by Jane Craigway and shown on a plat of survey made by Carroll Gillispie, C.L.S., which plat is filed with the Bill in this cause, and being Lot 1A and 1B on said plat and being the same real estate conveyed Nancy Craigway which deed is recorded in the Clerk's Office of the Circuit Court of Appomattox County, Virginia, in Deed Book 18, at page 442.

Well timbered, lies well, valuable tract of land. Small family cemetery reserved.

TERMS: 10% downpayment day of sale payable to the Circuit Court of Appomattox County, Virginia by depositing same in one of the national banks in Appomattox County, Virginia.

Balance to be deposited with Court upon confirmation of sale by said Court. All offers subject to approval of the aforesaid Court.

NO BOND REQUIRED
BY ORDER OF COURT.

For further information contact:
W.H. Abbitt, Special Commissioner
Court Street
Appomattox, Va. 24522
804/352-8229

NOV